

# Lagotto Romagnolo Club of Great Britain

## Training Workshops

hosted by Family Dog Services

GUNDOG TRAINING  
THE FAMILY DOG SERVICES WAY



# Lagotto Romagnolo Club Gundog Training

Date: Saturday 2nd May

Morning session is aimed at beginners, dogs should have a desire to retrieve (doesn't need to be polished) and have some basic obedience skills (doesn't need to be perfect) including walking on a loose lead, recall, sit and stay for a short duration.

Afternoon Session is aimed at more advanced dogs. Dogs should be capable of undertaking marked, memory and blind retrieves, have good general obedience, directional control (outs and backs) and a good stop whistle.

The exact criteria covered in each session will depend a little on the dogs in the group but we plan to cover a range of marked, and memory retrieves, along with handling exercises. We will have access to a small lake so will have the opportunity to retrieve from water and handle around water as appropriate for each level.

Your hosts for the training weekend are Claire and John Denyer of Family Dog Services. Claire and John are full time trainers and behaviourists with a particular passion for working dogs. You can find out more about your hosts and some of the antics they get up to at [www.familydogservices.co.uk](http://www.familydogservices.co.uk) or their facebook page [facebook.com/familydogservices](https://facebook.com/familydogservices)

FAMILY DOG SERVICES





# The location

Address: Elmstone Farm, Elmstone Hole Road,  
Grafty Green, Kent. ME17 2AJ

Parking and facilities: Full details for parking will be issued closer to the event date, weather and ground conditions may mean that non-4x4 vehicles may not be able to park in the training field but will be nearby.

Toilets are available a short distance from the training field



FAMILY DOG SERVICES





# Conditions of Attendance

When purchasing a space for this event you are consenting to the following, these are for your own safety and those around you:

You will be training in a field on a working farm, this may mean uneven ground or slippery ground in places. Please wear suitable footwear. Your attendance and participation is at your own risk

When you bring your dog to a group training session, you do so at your own risk. Dogs are not always predictable in their behaviour and although the risk is minimal that is the nature of a dog training environment

Please give other dogs space. Do not allow your dog to encroach onto other dog's space. Each owner is to take responsibility for their dog, bearing in mind that they will understand their dog's intentions and idiosyncrasies

Dogs to be kept on a lead at all times unless otherwise instructed. This event is suitable for dogs of all ages and abilities, the only restriction is no dogs with aggression towards dogs or people

Any faeces should be cleaned up immediately and taken away for disposal.

Bitches in season should not attend as this is a group event

All instruction and training methods to be followed by the owner/handler

Clients can be asked to leave at any stage if they are unable or unwilling to follow our instruction or advice and we believe that this results in causing a danger to other persons or animals.

You should ensure that you have appropriate insurance in place before attending, most pet insurance policies will include 3<sup>rd</sup> party liability

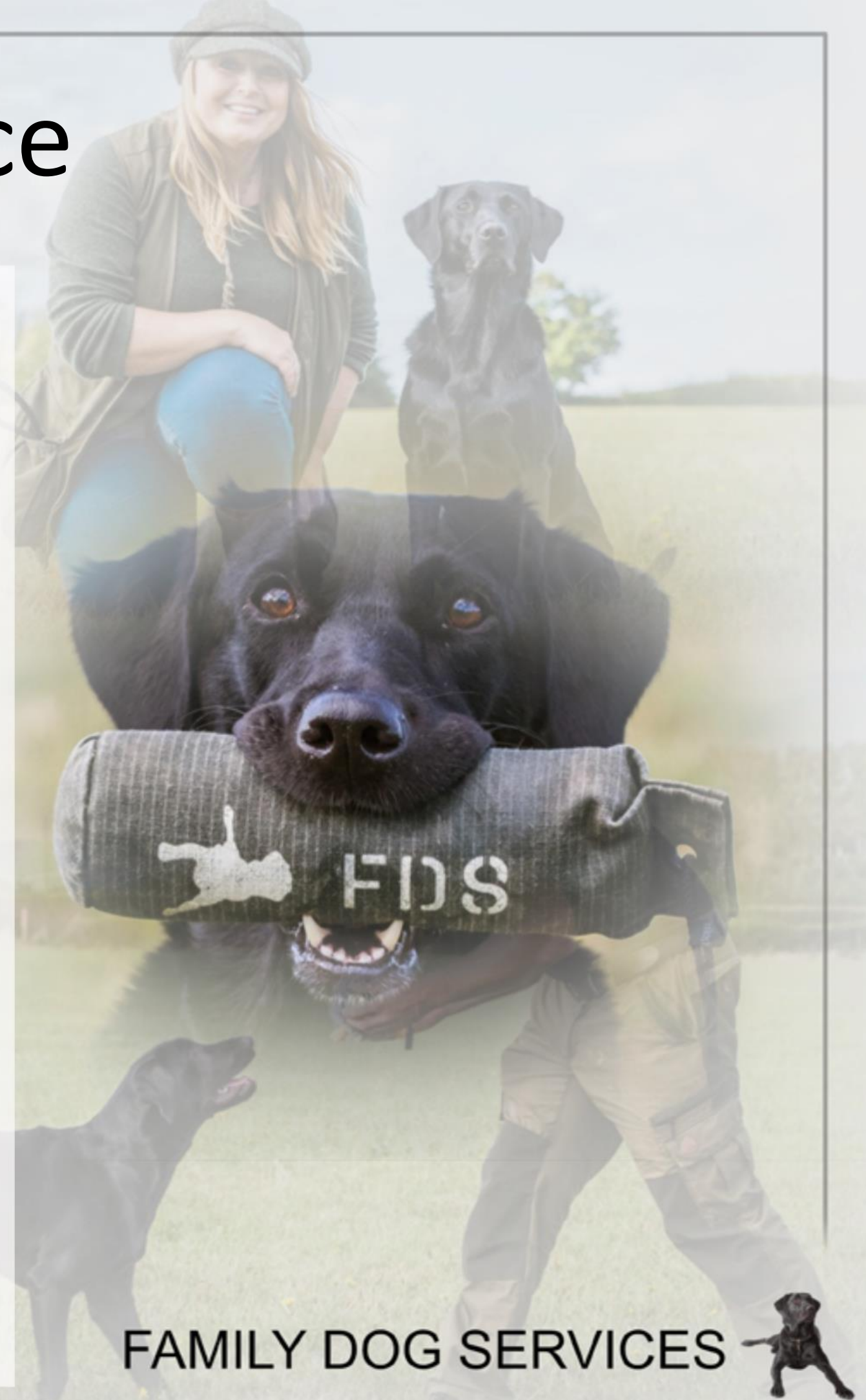

**FAMILY DOG SERVICES**





# Booking your space

Spaces for this event are limited and can be purchased from the following booking link. If the event shows as sold out there may be a possibility to be added to a cancellation list. If you wish to be added please contact us via email at [john@familydogservices.co.uk](mailto:john@familydogservices.co.uk)

BOOKINGS CAN BE MADE HERE:

[www.familydogservices.co.uk/shop/courses-workshops](http://www.familydogservices.co.uk/shop/courses-workshops)  
£60 (includes £5 donation to LRCGB Rescue and Rehome Fund)

T's & C's: All places are non-refundable unless we can resell your space to another suitable owner/dog

FAMILY DOG SERVICES





# Staying Nearby

For those of you travelling some distance to attend this event you may want to stay nearby. Below are a few dog friendly locations that have been used by clients in the past and which received good feedback:

The Black Horse in Thurnham (Exceptionally popular, book early): [The Black Horse](#)

Air BnB in Hollingbourne: <https://abnb.me/VCHBaNaHFDb>

The Tickled Trout in West Farleigh: [The Tickled Trout – Pub, dining & rooms](#)

Orida Maidstone (additional charges for dogs): [Orida](#)

## Camping

There is a camping and caravan club site in Bearsted: [Bearsted Club Campsite | The Caravan Club](#)





# Get In Touch

If you'd like to discuss anything regarding this event, please don't hesitate to get in touch. The easiest method is via email, or for queries on the day of the event please call

More information about all of our services can be found at [familydogservices.co.uk](http://familydogservices.co.uk)

Alternatively, please feel free to email us at [john@familydogservices.co.uk](mailto:john@familydogservices.co.uk)

Or call John on 07989 515814

We also have really active social media pages, so please come along and give us a like to keep up to date with the latest news from Family Dog Services including being the first to hear about special events we have lined up!

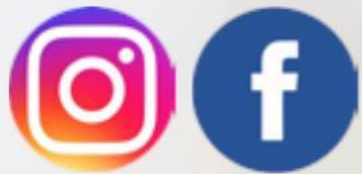

FAMILY DOG SERVICES





Family Dog Services Events  
Images by Black Grouse Media

